# REDSTONE ARSENAL HUNTING & FISHING MAP 2022/2023

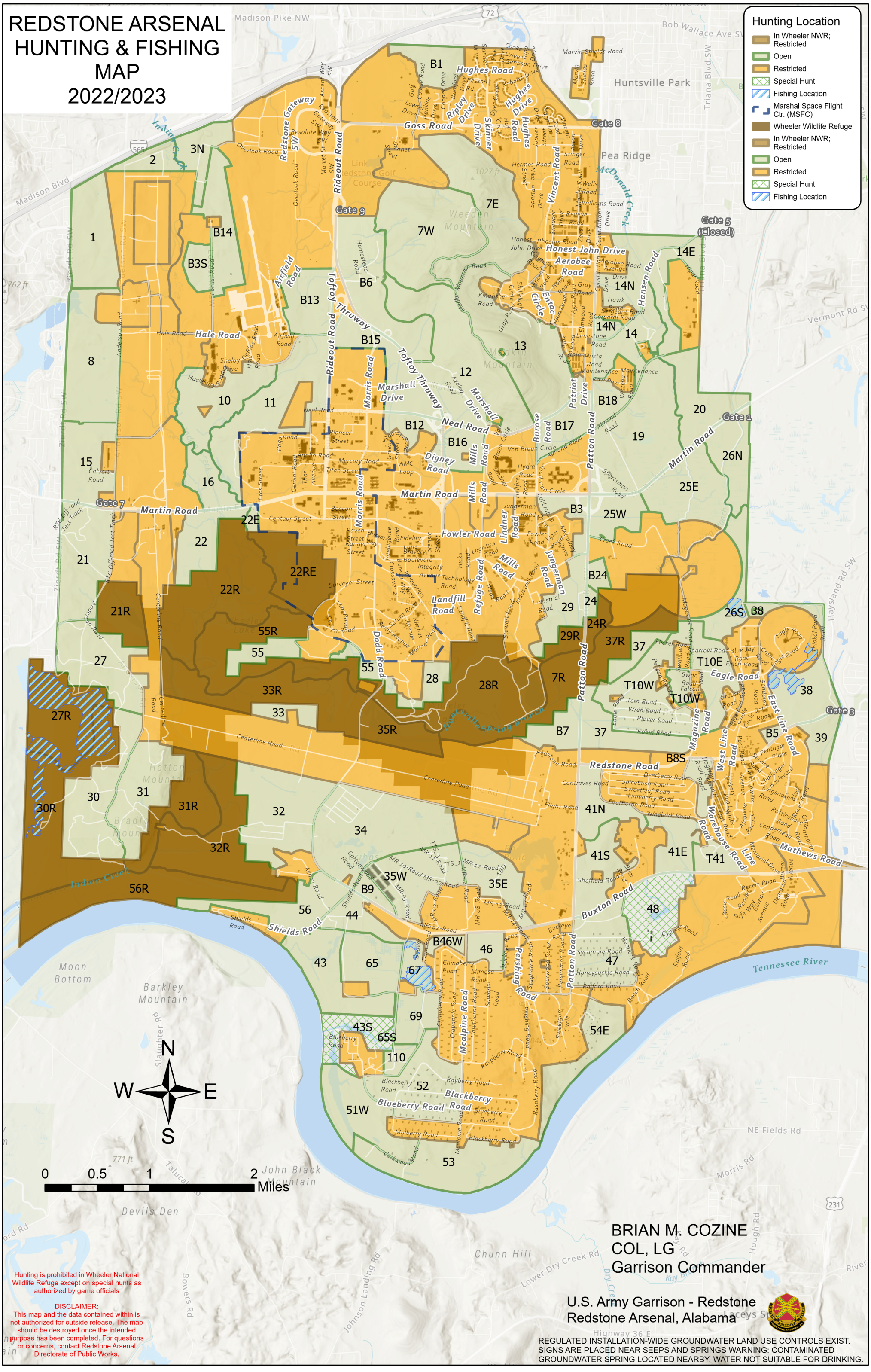


BRIAN M. COZINE
COL, LG
Garrison Commander

U.S. Army Garrison - Redstone
Redstone Arsenal, Alabama

Hunting is prohibited in Wheeler National Wildlife Refuge except on special hunts as authorized by game officials

DISCLAIMER:
This map and the data contained within is not authorized for outside release. The map should be destroyed once the intended purpose has been completed. For questions or concerns, contact Redstone Arsenal Directorate of Public Works.

REGULATED INSTALLATION-WIDE GROUNDWATER LAND USE CONTROLS EXIST. SIGNS ARE PLACED NEAR SEEPS AND SPRINGS WARNING: CONTAMINATED GROUNDWATER SPRING LOCATED NEARBY. WATER NOT SUITABLE FOR DRINKING.